Felix and Angel

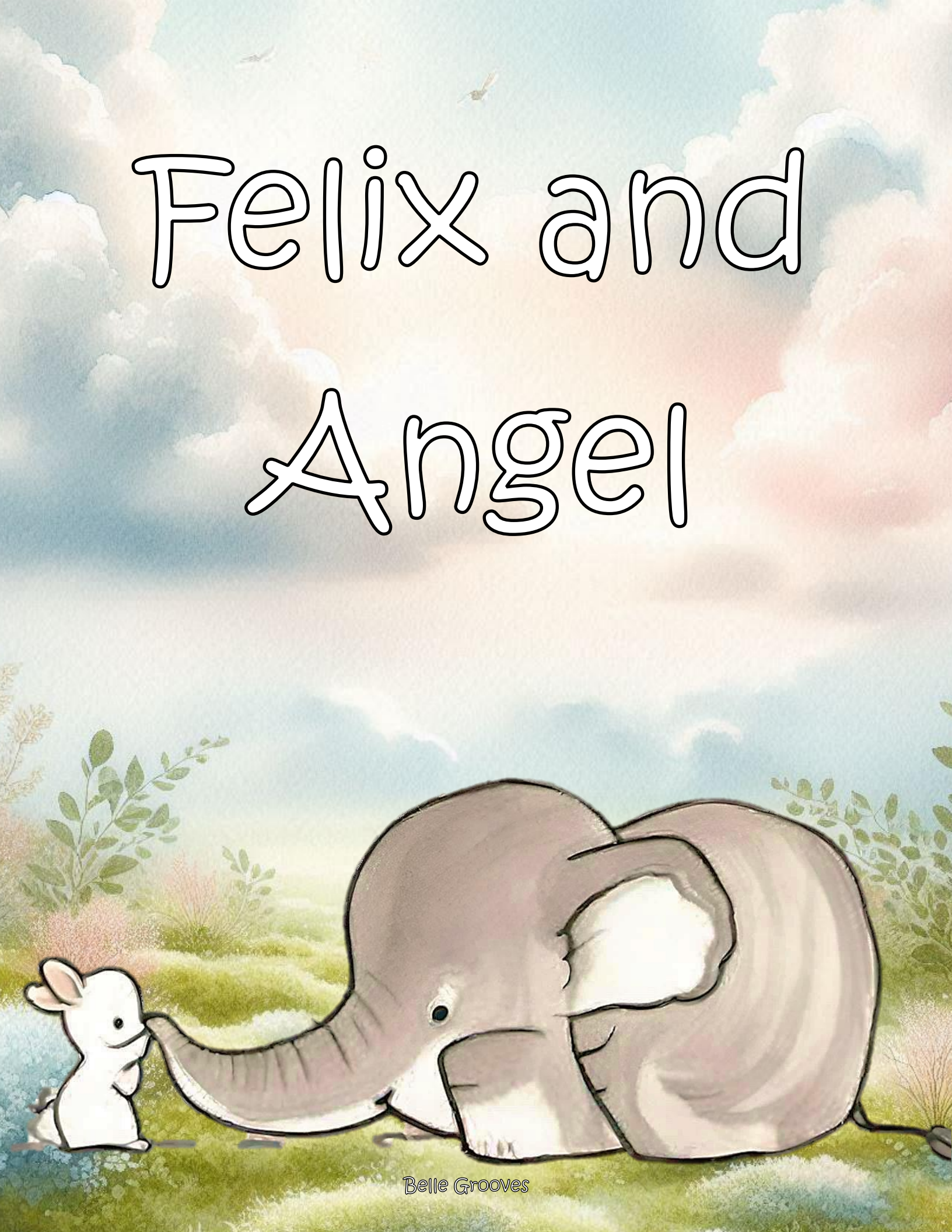

Belle Grooves

Once upon a time, there was an elephant named Felix.

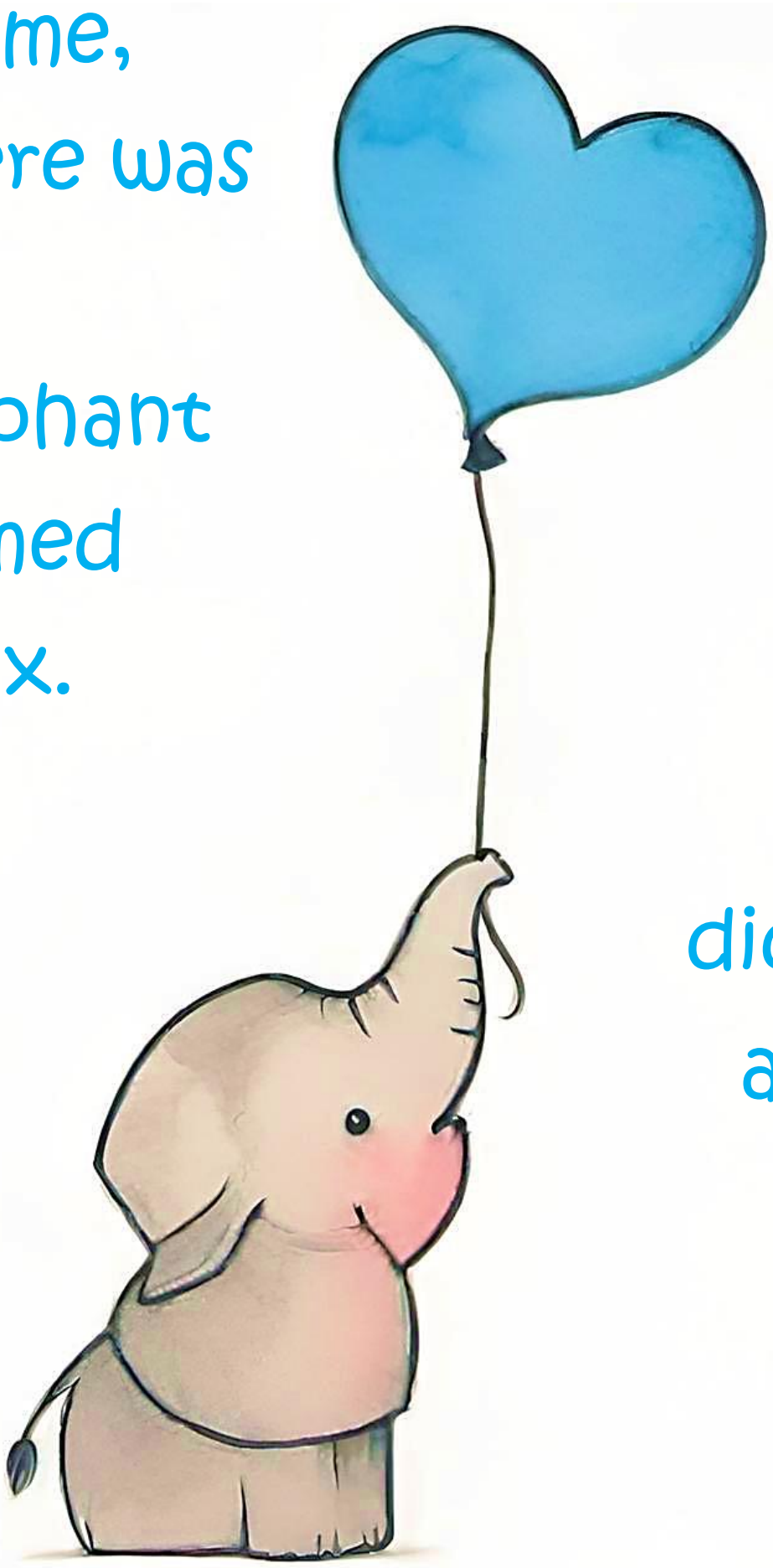

He liked playing with balloons, but he didn't have anyone to play balloons with.

Once upon a time, there was also a bunny called Angel.

Angel also liked balloons, and she was alone too.

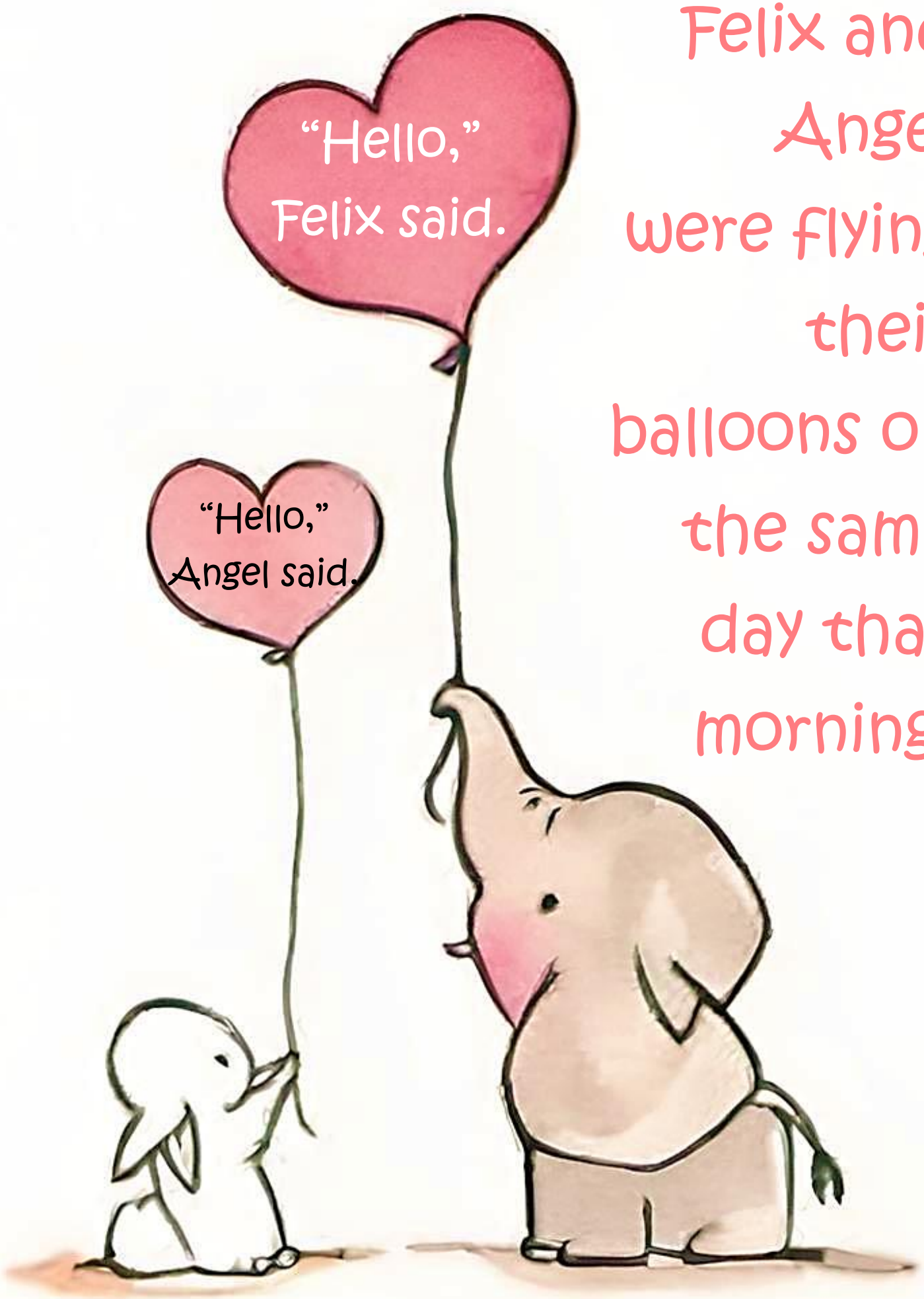

Felix and Angel were flying their balloons on the same day that morning.

"Do you want to fly balloons with me?" Felix asked.

"That sounds excellent," Angel said.

So Felix and Angel gathered their balloons together.

Then Angel climbed atop Felix's back and held the green balloons.

Unfortunately, the more they pranced about, the more balloons they popped.

They stopped to watch their last balloon pop.

When they had no more balloons to play with, they decided to blow bubbles instead.

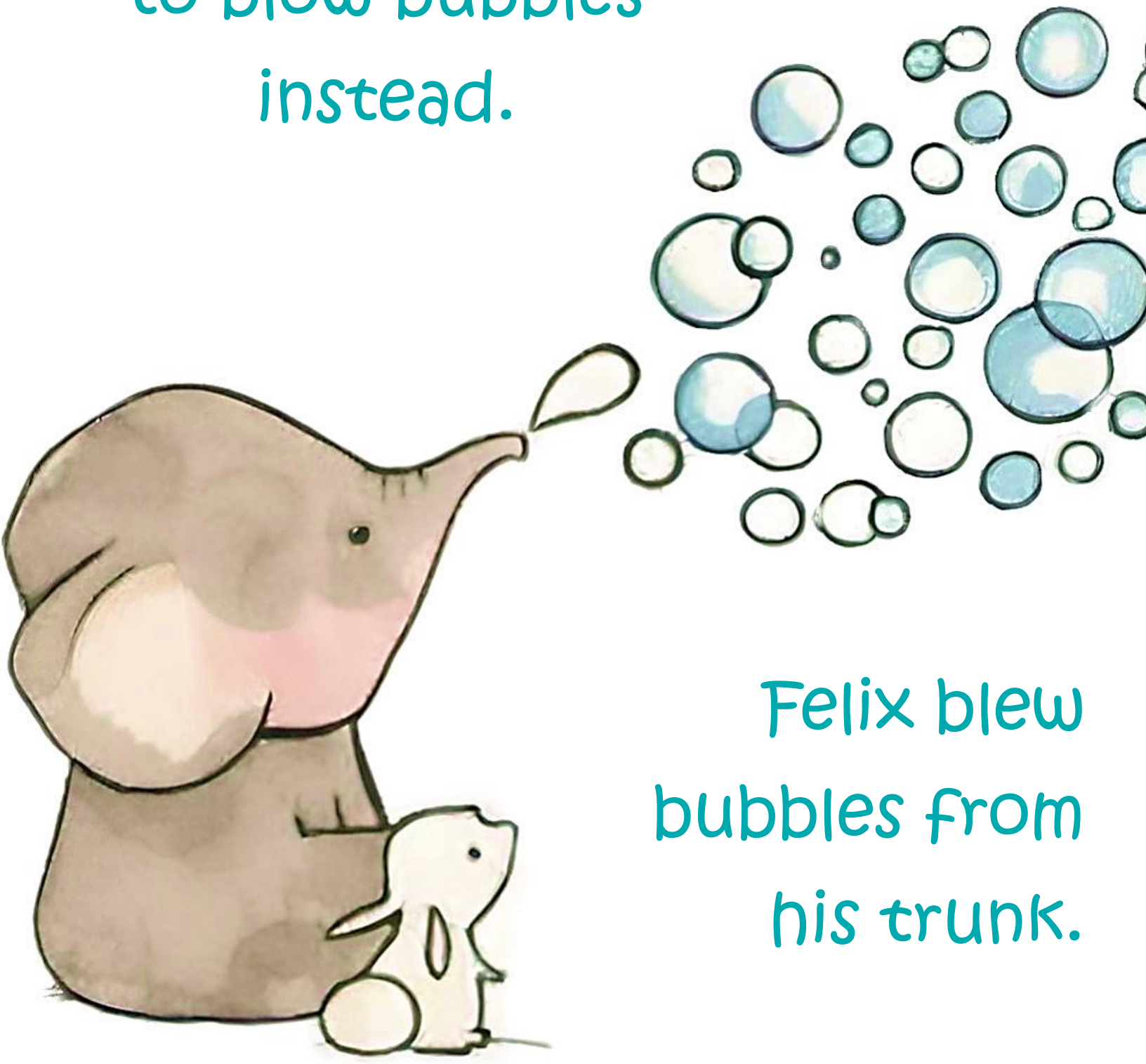

Felix blew bubbles from his trunk.

Then it was Angel's turn to play with the bubbles.

She blew bubbles from her handy bubble wand.

After Felix and Angel popped all the bubbles, they decided to celebrate being friends.

The party, of course, was very tiring after a while.

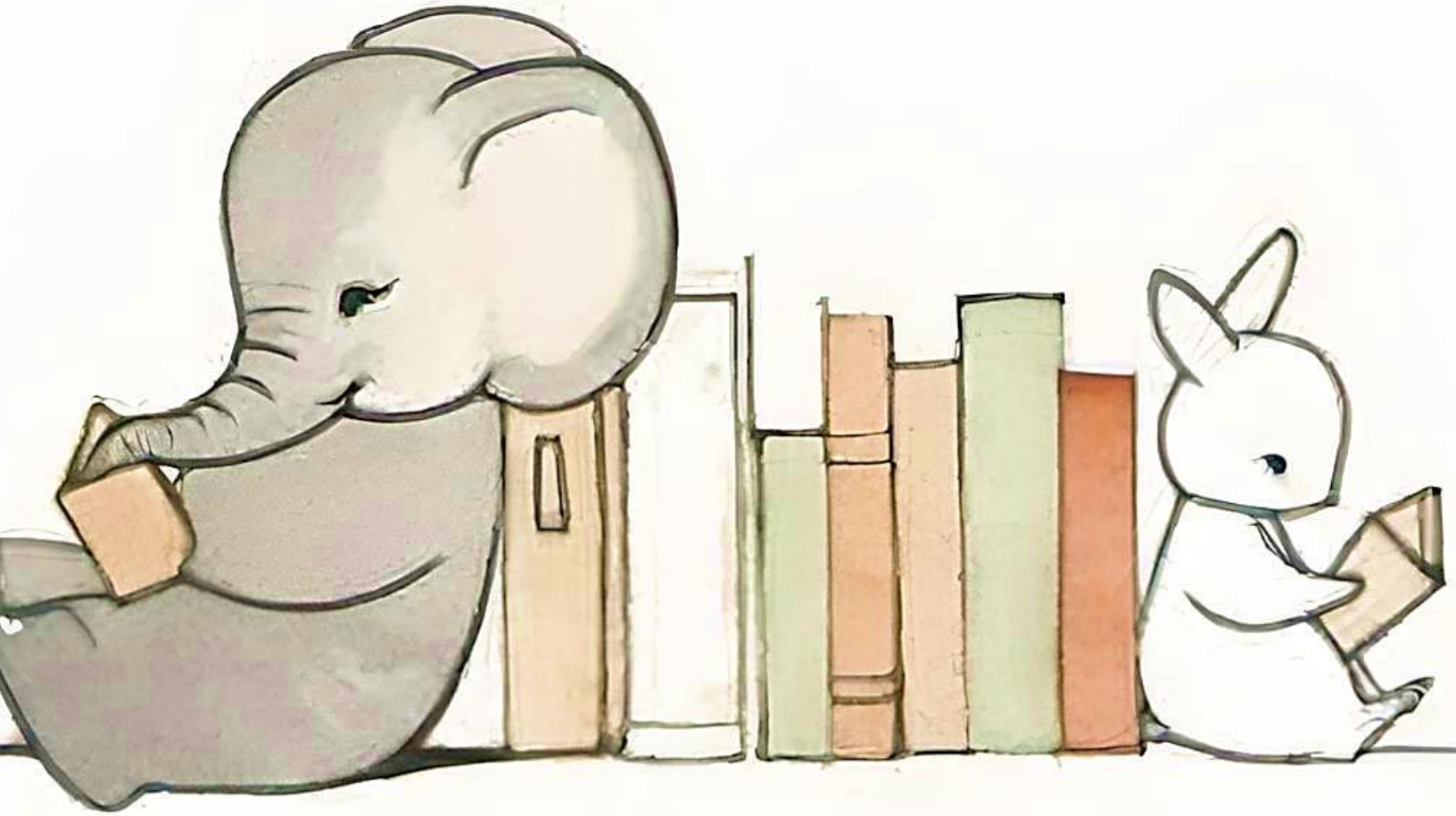

Angel suggested they read because reading is calm and peaceful.

So Angel picked out a book for them and Felix read it to her.

They got tired of reading after one story, so they went outside. Felix swung Angel from his trunk in the breeze.

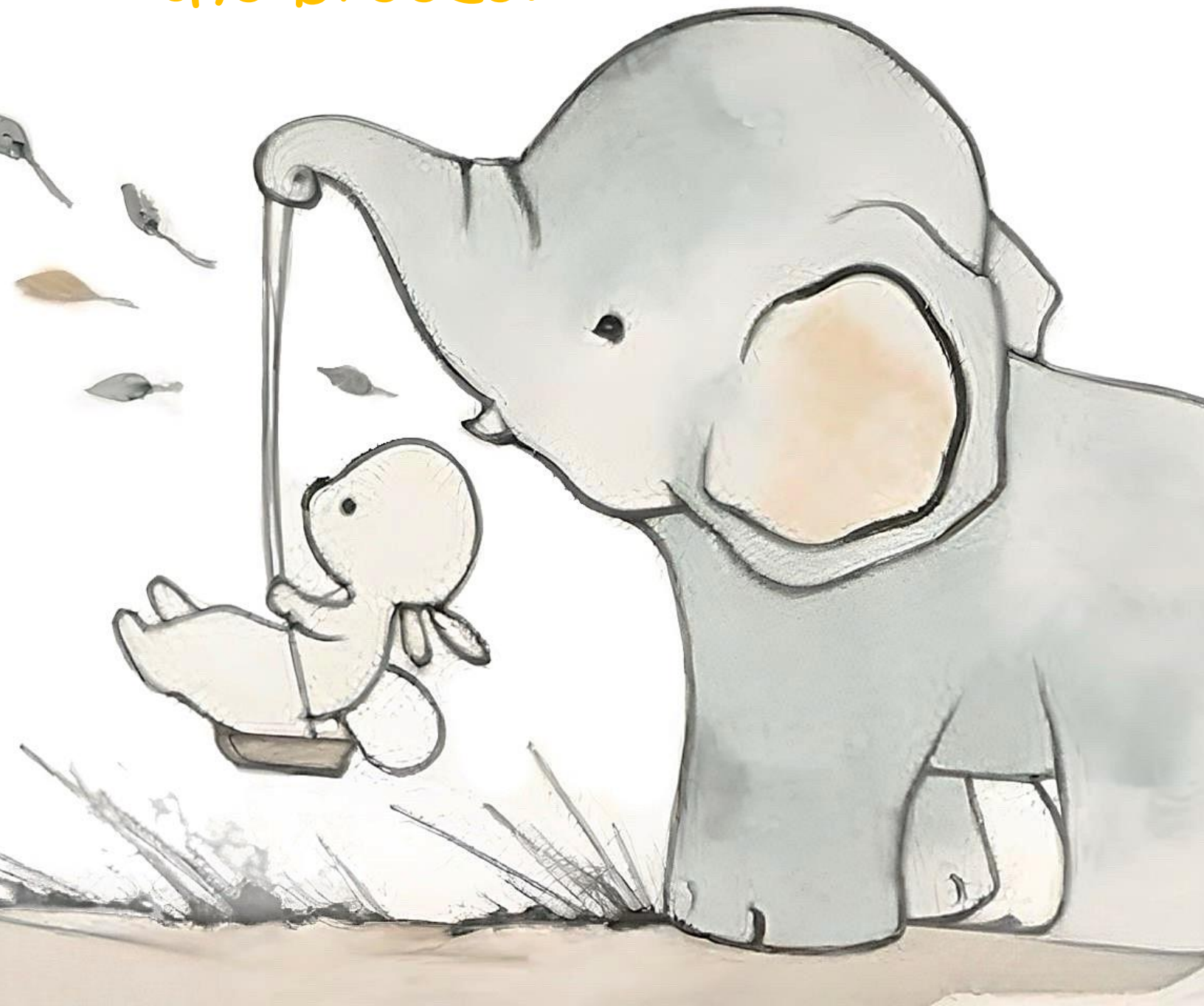

Then it began to grow dark outside, and Angel hugged her elephant goodnight.

And Felix
hugged his
bunny
goodnight.

Before bedtime, Felix and Angel went to look up at the glittering stars.

"Look how they shine," Felix whispered.

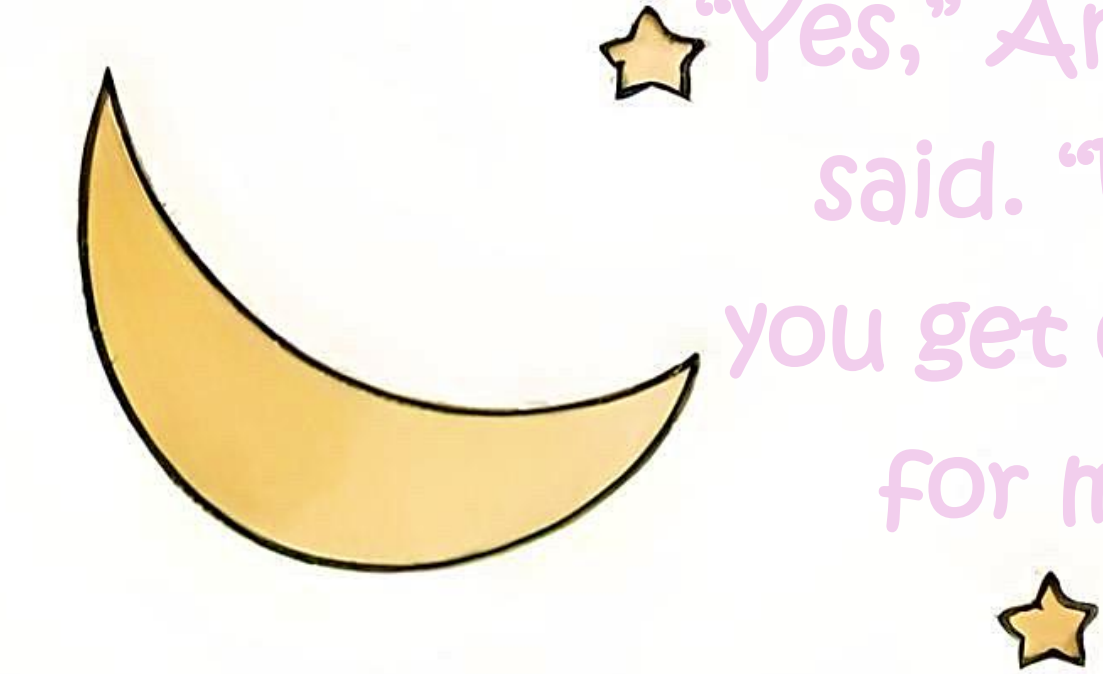

"Yes," Angel said. "Will you get one for me?"

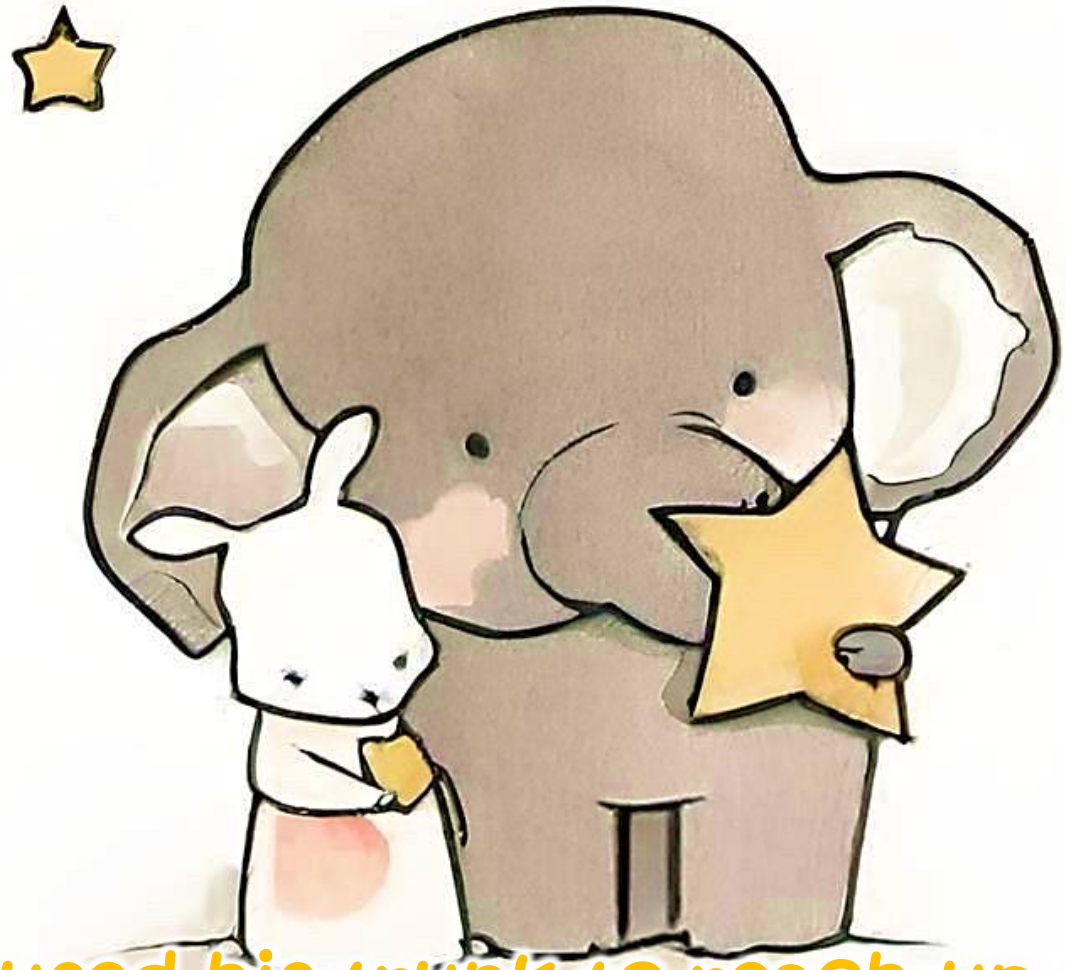

Felix used his trunk to reach up and grab a star out of the sky for Angel.

Felix and Angel put themselves into a hot-air balloon and flew away to space.

When they made it to the moon, they pulled out their fishing poles and fished for stars.

After they got all the stars they wanted, they turned their fishing poles into umbrellas.
Felix and Angel used their umbrellas to float safely back to Earth.

Then Angel offered her rainbow heart balloon to Felix, and he smiled.

"Thank you," Felix said. "Always."

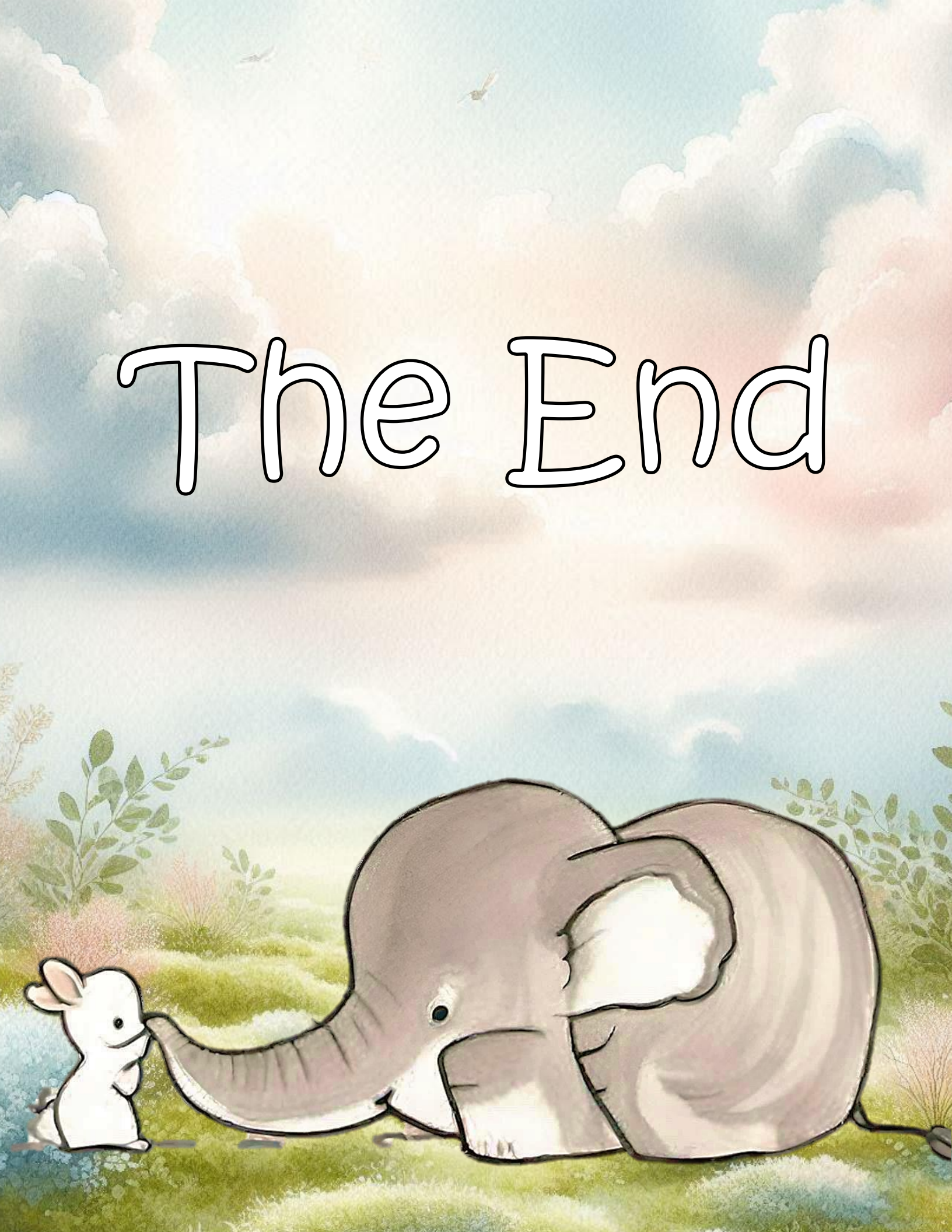
The End